

CRITERIA – 7

AQAR

2021-22

GREEN
CAMPUS
INITIATIVE



NEW HORIZON COLLEGE

MARATHAHALLI

Permanently Affiliated to Bengaluru North University.

Recognized by the Govt. of Karnataka Recognized under section 2 (f) of the UGC Act, 1956

Accredited by NAAC with 'A' Grade

7.1.5.1

Restricted Entry of Automobiles

The College imposed a practice or policy to limit or regulate the access and parking of automobiles such as bike lanes, car lanes, and pathways on the campus. Entry of vehicles inside the campus is restricted. Vehicles of students and visitors are parked outside the campus which ensures that the students, faculty, and staff to travel conveniently and safely within and around the campus.



Photo of Sign Board to restrict the vehicles inside the campus

Principal
NEW HORIZON COLLEGE
Ring Road, Bellandur Post,
Bangalore - 560 103.

7.1.5.2

Use of Bicycles / Battery Powered Vehicles

College is contributing to a greener and healthier environment by encouraging staff and students to use bicycles and battery-powered vehicles considering the benefits such as health and fitness, cost savings, reducing traffic congestion and convenience.



Sample photos of Battery Powered Vehicles

Principal
NEW HORIZON COLLEGE
Ring Road, Bellandur Post,
Bangalore - 560 103

CRITERIA – 7
AQAR
2021-22



Sample photos of Battery Powered Vehicles

7.1.5.3

Pedestrian Friendly Pathways

The college has created pedestrian-friendly and well maintained pathways on campus to ensure the safety, accessibility, and convenience of students, faculty, and visitors.

A handwritten signature in green ink, appearing to be 'S. S. S.', written in a cursive style.

Principal
NEW HORIZON COLLEGE
Ring Road, Bellandur Post,
Bangalore - 560 103.

CRITERIA – 7
AQAR
2021-22



Sample photos of pathways in the campus

Principal
NEW HORIZON COLLEGE
Ring Road, Bellandur Post,
Bangalore - 560 103.

CRITERIA – 7
AQAR
2021-22

7.1.5.4

Ban on Use of Plastic

The college has taken a measure to ban plastic by eliminating the usage of plastic on campus to reduce plastic waste and promote environmental sustainability. The college cafeteria and canteen use paper cups and environmentally friendly products to reduce the use of products manufactured of plastic.



Posters for plastic Ban

7.1.5.5

Landscaping with Trees and Plants

To enhance the aesthetic appeal and environmental quality for students, faculties, and staff, New Horizon College has created a welcoming environment by landscaping the campus with plants and trees. The lawn area of the college campus is about 1.5 acres.

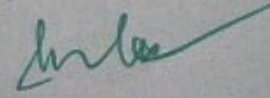

Principal
NEW HORIZON COLLEGE
Ring Road, Bellandur Post,
Bangalore - 560 103.

CRITERIA – 7
AQAR
2021-22

The campus has a calm atmosphere with 50 different varieties of plants and trees. There are various types of herbs, different species of fruits, flowers and vegetables. There are also some medicinal plants planted in the lawn area.

In the college, trees are planted regularly to maintain greenery and reduce carbon foot prints. The college invests adequate funds to create eco friendly, clean and green campus.

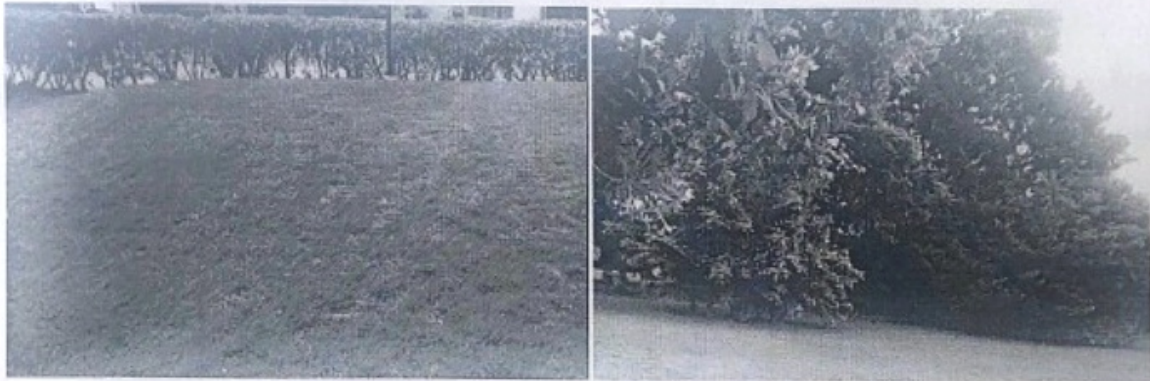
Sample photos of Trees and plants around the campus

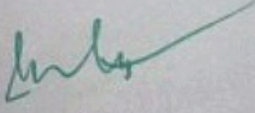

Sample photos of shrubs

Principal
NEW HORIZON COLLEGE
Ring Road, Bellandur Post,
Bangalore - 560 103.

CRITERIA – 7
AQAR
2021-22

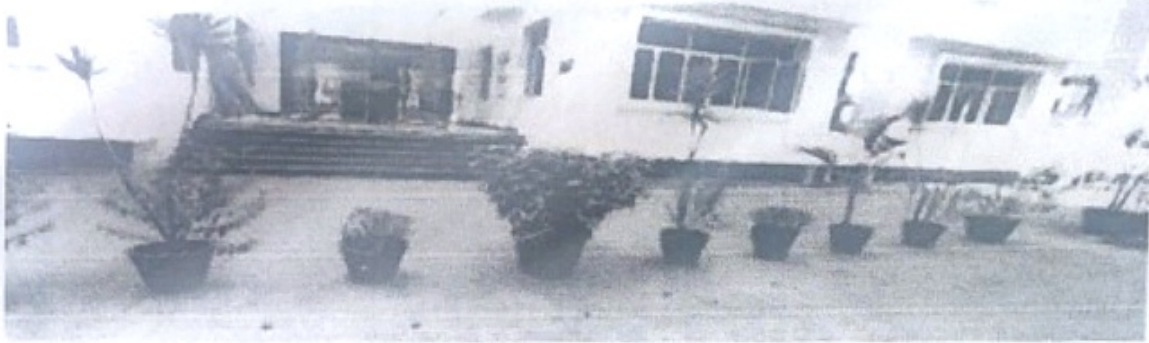

Sample photos of pot plantations



Sample photos of Flower plants

A handwritten signature in green ink, appearing to be 'S. S. S.', written in a cursive style.

Principal
NEW HORIZON COLLEGE
Ring Road, Bellandur Post,
Bangalore - 560 103.

CRITERIA - 7
AQAR
2021-22



Sample photos of Trees and plants around the campus



Handwritten signature in green ink.

Principal,
NEW HORIZON COLLEGE
Ring Road, Bellandur Post,
Bangalore - 560 103.

CRITERIA – 7
AQAR
2021-22

Sample Photos of Shrubs

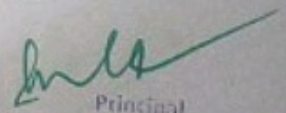

Principal
NEW HORIZON COLLEGE
Ring Road, Bellandur Post,
Bangalore - 560 103.

CRITERIA – 7
AQAR
2021-22



Sample photos of Plantation beside the compound walls

Principal
NEW HORIZON COLLEGE
Ring Road, Bellandur Post
Bangalore - 560 103.

CRITERIA - 7
AQAR
2021-22

Invoices of Plantation and Nurseries

BILL

0360488791
Ice Tax No : AXPR2879PS0001

MANASA GARDENS
No.115/4, 10th Cross, 4th Stage, Dombar Village, Bangalore - 560 071
Ph: +91-80-26350231, Mobile : 98841258019
E-mail: ramamurthy@manasa-gardens.com
Website: www.manasa-gardens.com

No. **100G** Date: **30/04/2022**

M/s **New Horizon College**
Outer Ring Road, Madatrabi, Bangalore

Sl. No.	Particulars	Qty.	Unit Price	Amount Rs. Ps.
1.	Supplying Garden Material & Replacing dead plants & Sick plants to the College for the Month of April 2022		+	643,500/00 10,000/00
Rs. 53,500/-				
<i>Sd/- Sridhar Patil 05/05/22</i>				
TOTAL				53,500/00

For MANASA GARDENS

Rupees. **fifty Three Thousand five**
Hundred Only

[Signature]
NEW HORIZON COLLEGE
Ring Road, Bellandur Post,
Bangalore - 560 103.

[Signature]
Principal
NEW HORIZON COLLEGE
Ring Road, Bellandur Post,
Bangalore - 560 103.

CRITERIA - 7
AQAR
2021-22

360488791
Ce Tax No : AIXPR2679PSD001

BILL

MANASA GARDENS

No. 115/4, 10th Cross, 4th Main, Demler Village, Bengaluru - 560 071
Ph: +91-80-25350231, Mobile: 98441258010
E-mail: ramamurthy@manasa-gardens.com
Website: www.manasa-gardens.com

No. 1005

Date: 30/04/2022

M/s. New Horizon College
Outer Ring Road, Mahaballipur, Bengaluru

Sl. No.	Particulars	Qty.	Unit Price	Amount Rs.	Ps.
1.	Organic Manure & plants Supplied (Devanahalli) in the Month of April 2022			69,840/-	
	51840 + 18000 69840				
	Ch. 69,840/-				
	Sd. Syamal Patel 05/15/22				
	TOTAL			69,840/-	
				For MANASA GARDENS	

Rupees. Sixty nine Thousand Eight Hundred forty only

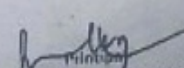
Principal
NEW HORIZON COLLEGE
Ring Road, Bellandur Post,
Bangalore - 560 103.

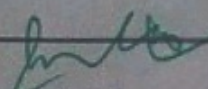
Principal
NEW HORIZON COLLEGE
Ring Road, Bellandur Post,
Bangalore - 560 103.

CRITERIA - 7
AQAR
2021-22

380488791 170/5-5-22 BILL
Service Tax No : AIXPR2879PSD001

MANASA GARDENS

No. 115/4, 10th Cross, 4th Main, Domlur Village, Bangalore - 560 071
Ph: +91-80-25350231, Mobile: 09341258019
E-mail: ramamurthy@manasa-gardens.com
Website: www.manasa-gardens.com



No. 1101/

Date: 30/04/2022

M/s. New Horizon College
Outer Ring Road, Marathalli, Bangalore

Sl. No.	Particulars	Qty.	Unit Price	Amount Rs. Ps.
1	1. Garden Maintenance Charges for the Month of April 2022 <i>14,500/- x 3</i>			43,500/00
-	- less (2 days absent, Salary per garden w. Rs. 14,500/-)			- 1967/00
				<u>42,533/00</u>
②	Add: GST @ 18%			
	① CGST 9%			3,937/97
	② SGST 9%			3,827/97
TOTAL				50,188/94

Dt. 06/05/22
Sd. Regional Officer
05/05/22

PAID
CHQ. No. 513241.....
DATE 15.5.22.....
AMOUNT 179218/.....

For MANASA GARDENS

Rupees. fifty Thousand one Hundred and Eighty Eight and four Ninty four only

[Signature]
Principal
NEW HORIZON COLLEGE
Ring Road, Bellandur Post,
Bangalore - 560 103.

[Signature]
Principal
NEW HORIZON COLLEGE
Ring Road, Bellandur Post,
Bangalore - 560 103.